

361

I'm Getting Sentimental Over You

1st E^b Alto Sax

Medium ballad ♩ = 96

TOL JAZZ ORCH

Ned Washington & George Bassman

Arranged by Bill Holcombe

© Copyright 1932 (Renewed 1960) by Mills Music Inc.
Sole Distributor for This Arrangement: MUSICIANS PUBLICATIONS
International Copyright Secured Made in U.S.A. All Rights Reserved

1st E^b Alto Sax

41

49

57 (LIGHTNING)

65

73

(CODA)

Rit...

pp

I'm Getting Sentimental Over You

2nd E^b Alto Sax

Medium ballad ♩ = 96

TOL JAZZ ORCH

Ned Washington & George Bassman

Arranged by Bill Holcombe

5 *mf* *f* *N.V.* *pp*

13

21 *p*

29 *pp*

soli *mf*

© Copyright 1932 (Renewed 1960) by Mills Music Inc.

Sole Distributor for This Arrangement: MUSICIANS PUBLICATIONS

International Copyright Secured Made in U.S.A. All Rights Reserved

2nd E^b Alto Sax

41

49

57

(LIGHTNING)

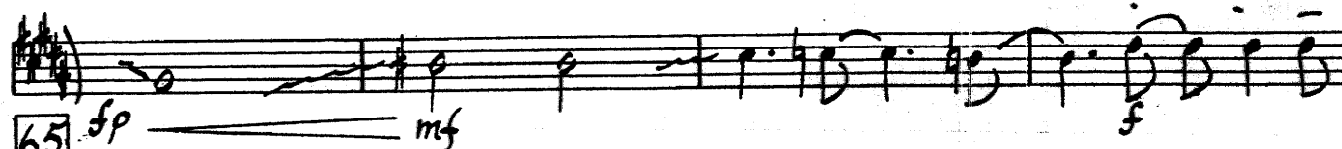

65

73

D.S. AL CODA

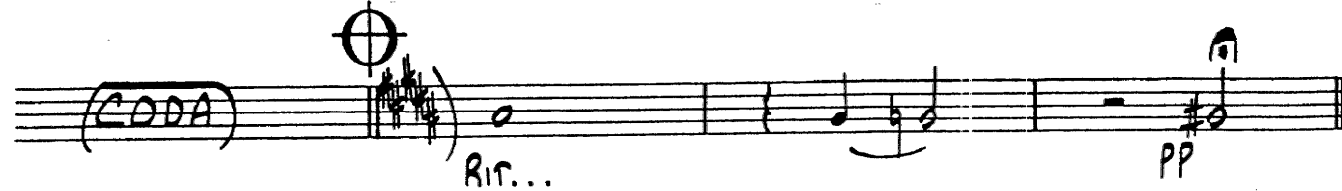

361 - I'm Getting Sentimental Over You

1st B^b Tenor Sax

Medium ballad ♩=96

TOL JAZZ ORCH

Ned Washington & George Bassman

Arranged by Bill Holcombe

5 *mf* N.V. (♯) *pp*

13

21 *p*

29 *pp*

Soli *mf*

1st B^b Tenor Sax

41

49

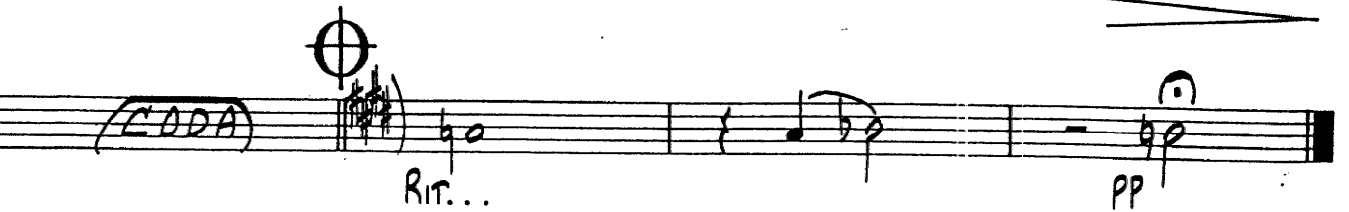
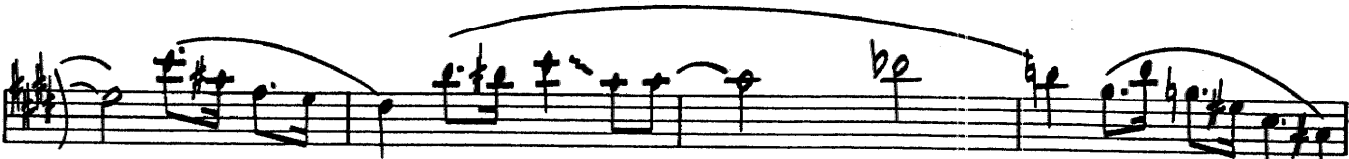

I'm Getting Sentimental Over You

2nd B^b Tenor Sax

Medium ballad ♩ = 96

TOL JAZZ ORCH

Ned Washington & George Bassman

Arranged by Bill Holcombe

2nd B \flat Tenor Sax

41

49

57

LIGHT SWING

65

sp *mf*

73

D.S. AL CODA

(CODA)

Rit...

pp

361 I'm Getting Sentimental Over You

E^b Baritone Sax

Medium ballad ♩ = 96

TOL JAZZ ORCH

Ned Washington & George Bassman

Arranged by Bill Holcombe

E^b Baritone Sax

49

57 (LIGHT SWING)

65

73

73

73 DS. AL CODA

(CODA) RIT. . . PP

I'm Getting Sentimental Over You

1st Trumpet

Medium ballad ♩ = 96

TOL JAZZ ORCH

Ned Washington & George Bassman
Arranged by Bill Holcombe

I'm Getting Sentimental Over You

2nd Trumpet

Medium ballad ♩=96

TOL JAZZ ORCH

Ned Washington & George Bassman
Arranged by Bill Holcombe

I'm Getting Sentimental Over You

3rd Trumpet

Medium ballad ♩=96

TOL JAZZ ORCH

Ned Washington & George Bassman
Arranged by Bill Holcombe

I'm Getting Sentimental Over You

TOL JAZZ ORCH

Ned Washington & George Bassman
Arranged by Bill Holcombe

4th Trumpet

Medium ballad $\text{♩} = 96$

5 *mf* *unis* 8 13 8 (CUP MUTES)

21 *p* *simile* 29 9 3 41 3

49 *p* 2

unis soli 57 (LIGHT SWING)

65 8 73 2 *mp* D.S. AL CODA

(CODA) RIT... PP

I'm Getting Sentimental Over You

TOL JAZZ ORCH

1st Trombone

Medium ballad ♩ = 96

Ned Washington & George Bassman

Arranged by Bill Holcombe

Soli (Lead)

1st Trombone

I'm Getting Sentimental Over You

2nd Trombone

Medium ballad ♩ = 96

TOL JAZZ ORCH

Ned Washington & George Bassman

Arranged by Bill Holcombe

sd/i

RIT...

I'm Getting Sentimental Over You

3rd Trombone

Medium ballad ♩ = 96

TOL JAZZ ORCH

Ned Washington & George Bassman

Arranged by Bill Holcombe

sol

I'm Getting Sentimental Over You

4th Trombone

Medium ballad ♩=96

TOL JAZZ ORCH

Ned Washington & George Bassman

Arranged by Bill Holcombe

sol

© Copyright 1932 (Renewed 1960) by Mills Music Inc.

Sole Distributor for This Arrangement: MUSICIANS PUBLICATIONS
International Copyright Secured Made in U.S.A. All Rights Reserved

361 I'm Getting Sentimental Over You

TOL JAZZ ORCH

Ned Washington & George Bassman
Arranged by Bill Holcombe

Drums

Medium ballad ♩ = 96

sticks

bell of cymbal

To BRUSHES

5 BRUSHES

8

13

Hi-HAT WITH THE FOOT

21

8

4

8

29

8

To sticks

41 Hi-Hat

49

8 4

57 (CLOSED HI-HAT) CRISP

8 P

4 6

65

4 MF

8

73

To brushes D.S. AL CODA (measure 21)

(CODA)

RIT... PP

I'm Getting Sentimental Over You

Bass

Medium ballad ♩=96

TOL JAZZ ORCH

Ned Washington & George Bassman

Arranged by Bill Holcombe

Bass

41

49

57

65

73

I'm Getting Sentimental Over You

TOL JAZZ ORCH

Guitar

Medium ballad ♩=96

Ned Washington & George Bassman

Arranged by Bill Holcombe

5

mf

DMA7 G#m7 C#7(49) G9 F#m7 F9 Em7 A7(b9)

5

D6 G#m7 C#7 Am6 B7sus B7

E9 A7 D D#0 Em9 A0 A13

13

A6 D6 G#m7 C#7 Am6 B7sus B7

E9 A7(b9) Em7 b7 D6 C#7

21 8.

F#m7 D7 G#7 G#m7(b5)

C#7 G#m7 C#7 F#m7 F7 Em7 A7

29

D6 G#m7 C#7 Am6 B7sus B7

TOL JAZZ ORCH

Medium ballad ♩ = 96

5

13

21 8: F#mi D7 G#7 G#mi7(b5)

41

Chords: DMA9, D6, C#7sus, C#7, Am6/F#

Chords: B13, B7+, B7, E9, A9

Chords: D6, D#0, Emi7, Cm6, A7, 49, DMA9, D6

Chords: C#7sus, C#7, Am6/F#, Am6/B, B7

Chords: E9, A7, A13, A7(b9), Emi7, Bb7, D, C#7

57

Chords: F#mi, D7, G#7, G#mi(b5)

Chords: C#7, G#m7, C#7, F#m7, F7, Em7, A7

65 Chords: Dm9, D6, C#7sus, C#7, Am6/F#

Chords: Am6/F#, B7, E9, A7

Chords: D, C6, Am6, B13, B7+, B9, B7, 73, E9

Chords: Em7, A7+, A7(b9), Em7/B, Bb7, D6, C#7, D.S. AL CODA

Chords: CODA, A7, A7+, A7(b9), A7(b9), Em7/B, Bb7, D6, FILL

Rit. ...

I'm Getting Sentimental Over You

Not too slow

5

SAXOPHONES

1 Alto

2 Tenors

3 Tenors

4 Tenors

5 Bari.

TRUMPETS

1

2

3

4

TROMBONES

1

2

3

BASSIST

Tuba

Guitar

Piano

Bass

Drums

13

SAXOPHONES

1 Alto

2 Tenors

3 Tenors

4 Tenors

5 Bari.

TRUMPETS

1

2

3

4

TROMBONES

1

2

3

BASSIST

(BASSIS = Tuba

Guitar

Piano

Bass

Drums

(33)

TOL JAZZ ORCH

SAXOPHONES

1 Alto

2 Alto

3 Tenors

4 Tenors

5 Bari.

TRUMPETS

1

2

3

4

TROMBONES

1

2

3

4

5 (Bass)

6 (Tuba)

Guitar

Piano

Bass

Drums

SAXOPHONES

1 Alto

2 Alto

3 Tenors

4 Tenors

5 Bari.

TRUMPETS

1

2

3

4

TROMBONES

1

2

3

4 (Bass)

5 (Tuba)

Guitar

Piano

Bass

Drums

Chords: Dmi7 D6 C#m7 C#7 A-7/A# B13 B7 B7 E7 A9 D6 D#0 E7C#6 A7

43

SAXOPHONES

Altoe 1
2
3
Tenors 4
Bari. 5

TRUMPETS

1
2
3
4

TROMBONES

1
2
3
(Bass) 5
or Tuba

Guitar

Piano

Bass

Drums

57 *light swing*

SAXOPHONES

Altoe 1
2
3
Tenors 4
Bari. 5

TRUMPETS

1
2
3
4

TROMBONES

1
2
3
(Bass) 5
or Tuba

Guitar

Piano

Bass

Drums

SAXOPHONES

1 Alto

2 Alto

3 Tenors

4 Tenors

5 Bari.

TRUMPETS

1

2

3

4

TROMBONES

1

2

3

(Bass) or Tuba

Guitar

Piano

Bass

Drums

D.S. to [21] AL CODA

⊕ CODA

SAXOPHONES

1 Alto

2 Alto

3 Tenors

4 Tenors

5 Bari.

TRUMPETS

1

2

3

4

TROMBONES

1

2

3

(Bass) or Tuba

Guitar

Piano

Bass

Drums